Proposed Castleberry Hill MRC-2-C Zoning District

N
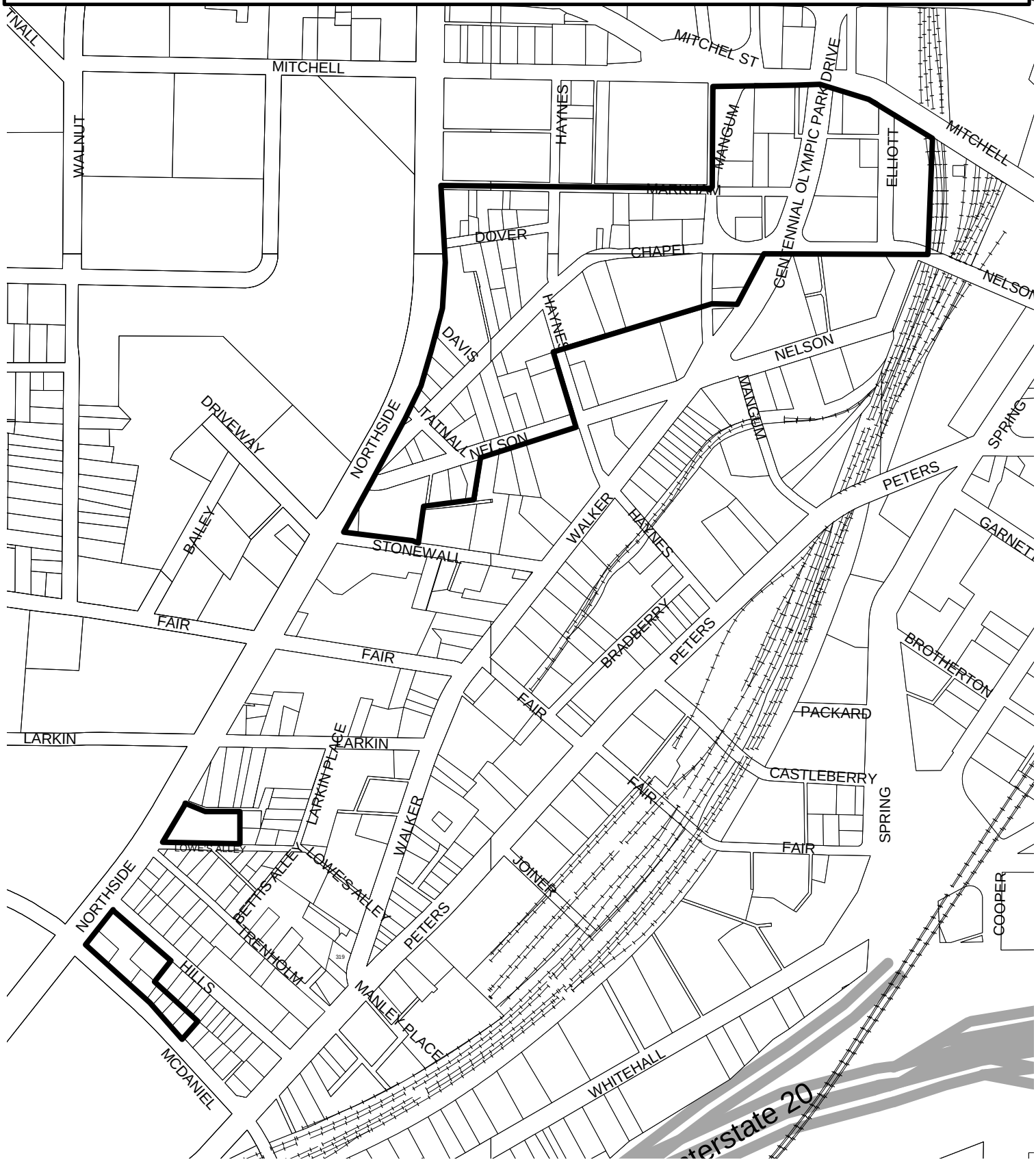
Map produced by the Atlanta Urban Design Comm., 3/15/06.